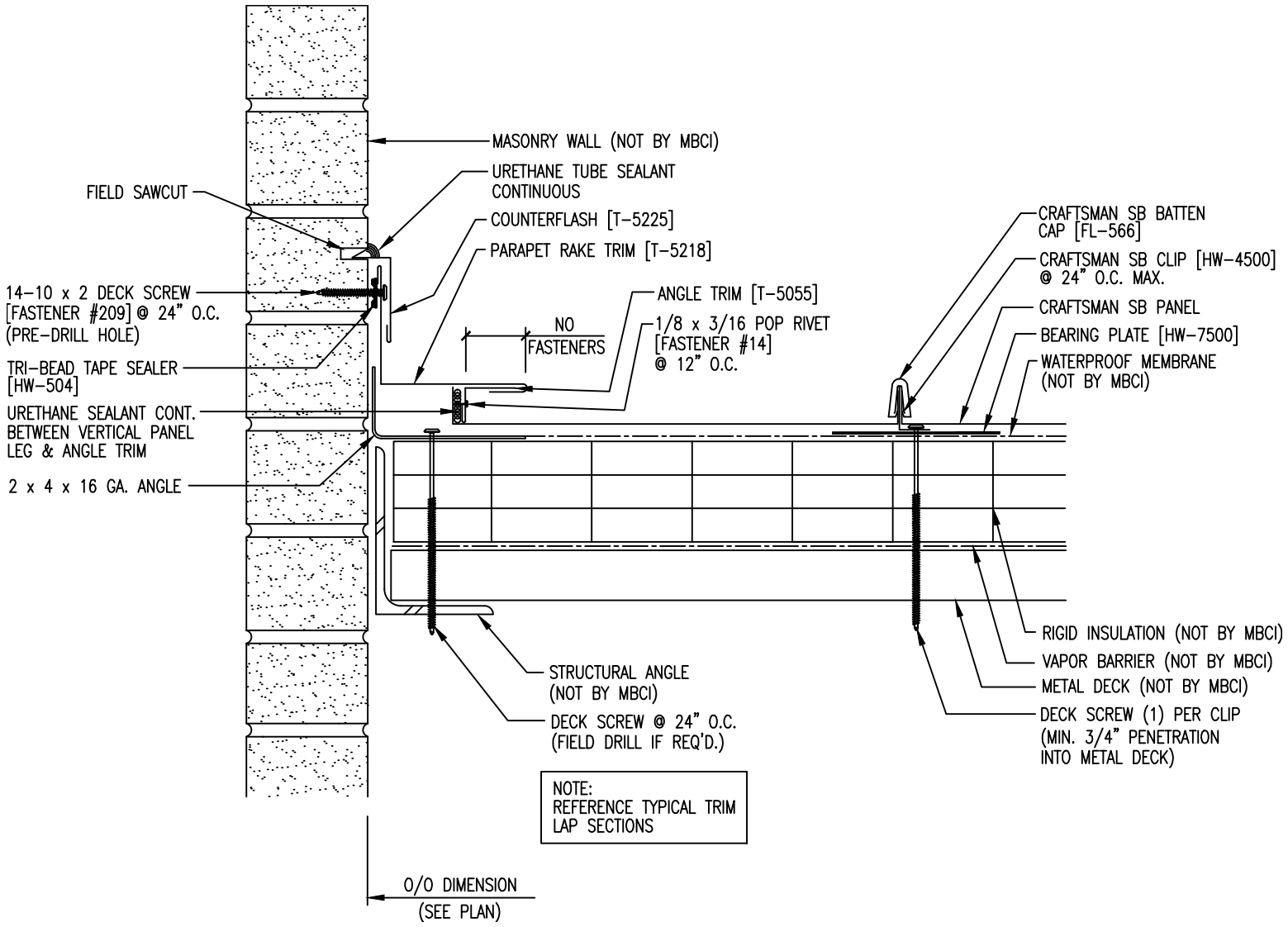
MASONRY WALL (NOT BY MBCI)
URETHANE TUBE SEALANT CONTINUOUS
FIELD SAWCUT
COUNTERFLASH [T-5225]
PARAPET RAKE TRIM [T-5218]
14-10 x 2 DECK SCREW [FASTENER #209] @ 24" O.C. (PRE-DRILL HOLE)
ANGLE TRIM [T-5055]
NO FASTENERS
1/8 x 3/16 POP RIVET [FASTENER #14] @ 12" O.C.
TRI-BEAD TAPE SEALER [HW-504]
URETHANE SEALANT CONT. BETWEEN VERTICAL PANEL LEG & ANGLE TRIM
2 x 4 x 16 GA. ANGLE
CRAFTSMAN SB BATTEN CAP [FL-566]
CRAFTSMAN SB CLIP [HW-4500] @ 24" O.C. MAX.
CRAFTSMAN SB PANEL
BEARING PLATE [HW-7500]
WATERPROOF MEMBRANE (NOT BY MBCI)
RIGID INSULATION (NOT BY MBCI)
VAPOR BARRIER (NOT BY MBCI)
METAL DECK (NOT BY MBCI)
DECK SCREW (1) PER CLIP (MIN. 3/4" PENETRATION INTO METAL DECK)
STRUCTURAL ANGLE (NOT BY MBCI)
DECK SCREW @ 24" O.C. (FIELD DRILL IF REQ'D.)
NOTE: REFERENCE TYPICAL TRIM LAP SECTIONS
O/O DIMENSION (SEE PLAN)